

FOUNDATION PLAN
A-4 SCALE: 1/4"=1'-0"

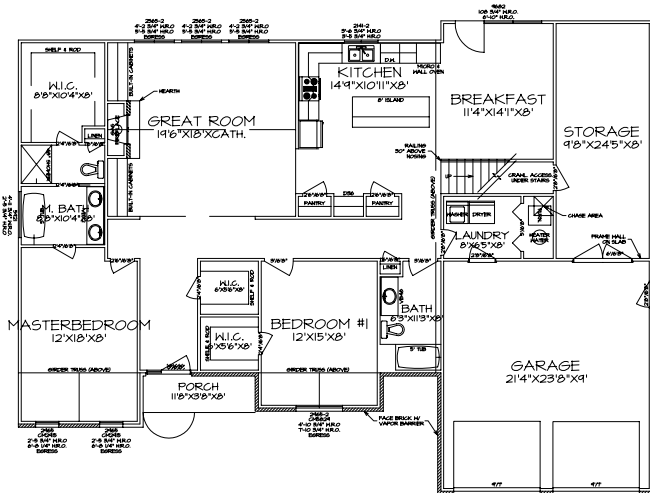

FOUNDATION PLAN NOTES:
 1. ALL FOUNDATION WALLS TO BE CONCRETE ON GRADE.
 2. ALL FOUNDATION WALLS TO BE 8" MIN. THICK.
 3. ALL FOUNDATION WALLS TO BE 2" MIN. FROM EXTERIOR FINISH.
 4. ALL FOUNDATION WALLS TO BE 2" MIN. FROM INTERIOR FINISH.
 5. ALL FOUNDATION WALLS TO BE 2" MIN. FROM EXTERIOR FINISH.
 6. ALL FOUNDATION WALLS TO BE 2" MIN. FROM INTERIOR FINISH.
 7. ALL FOUNDATION WALLS TO BE 2" MIN. FROM EXTERIOR FINISH.
 8. ALL FOUNDATION WALLS TO BE 2" MIN. FROM INTERIOR FINISH.
 9. ALL FOUNDATION WALLS TO BE 2" MIN. FROM EXTERIOR FINISH.
 10. ALL FOUNDATION WALLS TO BE 2" MIN. FROM INTERIOR FINISH.

STATISTICS:	
AREA:	EXISTING: PROPOSED:
FIRST FLOOR AREA:	N/A 1,962 S.F.
SECOND FLOOR AREA:	N/A 568 S.F.
TOTAL LIVING AREA:	N/A 2,530 S.F.
BASEMENT AREA:	N/A N/A
GARAGE AREA:	N/A 786 S.F.
TOTAL AREA:	N/A 3,316 S.F.



FIRST FLOOR PLAN
A-5 SCALE: 1/4"=1'-0"



FIRST FLOOR PLAN NOTES:
 1. ALL ROOMS ARE TO BE FINISHED.
 2. ALL ROOMS ARE TO BE FINISHED.
 3. ALL ROOMS ARE TO BE FINISHED.
 4. ALL ROOMS ARE TO BE FINISHED.
 5. ALL ROOMS ARE TO BE FINISHED.
 6. ALL ROOMS ARE TO BE FINISHED.
 7. ALL ROOMS ARE TO BE FINISHED.
 8. ALL ROOMS ARE TO BE FINISHED.
 9. ALL ROOMS ARE TO BE FINISHED.
 10. ALL ROOMS ARE TO BE FINISHED.

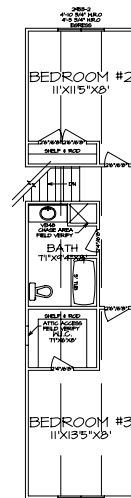

SECOND FLOOR PLAN
A-6 SCALE: 1/4"=1'-0"

GALLIVAN'S
 DRAFTING & DESIGN
 (217) 202-5998